



Torquay - local data profile

June 2025

Contents:

- (1) Indicators for policy investment themes
- (2) Neighbourhood demographics and deprivation
- (3) Data and sources



About this document

This document, produced by MHCLG in collaboration with ONS, presents high-level data to support the Plan for Neighbourhoods programme. It is intended to support Neighbourhood Boards in both identifying and evidencing local needs or trends. It does not make policy recommendations.

Background

- On 4 March 2025, the UK Government announced the launch of the Plan for Neighbourhoods. This will provide up to £20 million in support and funding for 75 places across the UK over the next decade.
- Data is presented across broad themes that Neighbourhood Boards may consider addressing through the programme.
- This pack does not take account of the implementation of current national or local policy interventions.

Data caveats

- The data sources in this pack are the latest available as of 1st April 2025. In collaboration with the Office for National Statistics (ONS), we have derived metrics at neighbourhood level based on Built Up Areas for 2024 where this data was not previously available. Estimates are at neighbourhood level unless stated otherwise. **These are experimental estimates for small levels of geography that may be more volatile or have higher levels of uncertainty, which should be taken into consideration when interpreting the data.** The metrics in this pack do not account for any boundary request changes submitted by places.
- Lockdown restrictions and the furlough scheme were in place at the time Census 2021 was conducted, which significantly impacted 'travel to work methods' data. As such, the data are not reflective of current commuting patterns. We have therefore used Census 2011 data in the commuter flows table shown in this pack. [Census 2021 employment data](#) may also be impacted by furlough and the timing of Census day (March 2021).
- Due to data availability, estimates at local authority level are based on geographic boundaries as of 2024. Torquay is within the local authority of Torbay.



Map of Torquay

This data pack defines a neighbourhood's boundary based on the definition of Built Up Areas (BUA, 2024), unless stated otherwise. This reflects the default approach for the Plan for Neighbourhoods. The metrics in this pack do not account for any boundary changes submitted by the Boards.



Source: [ONS, 2024](#)

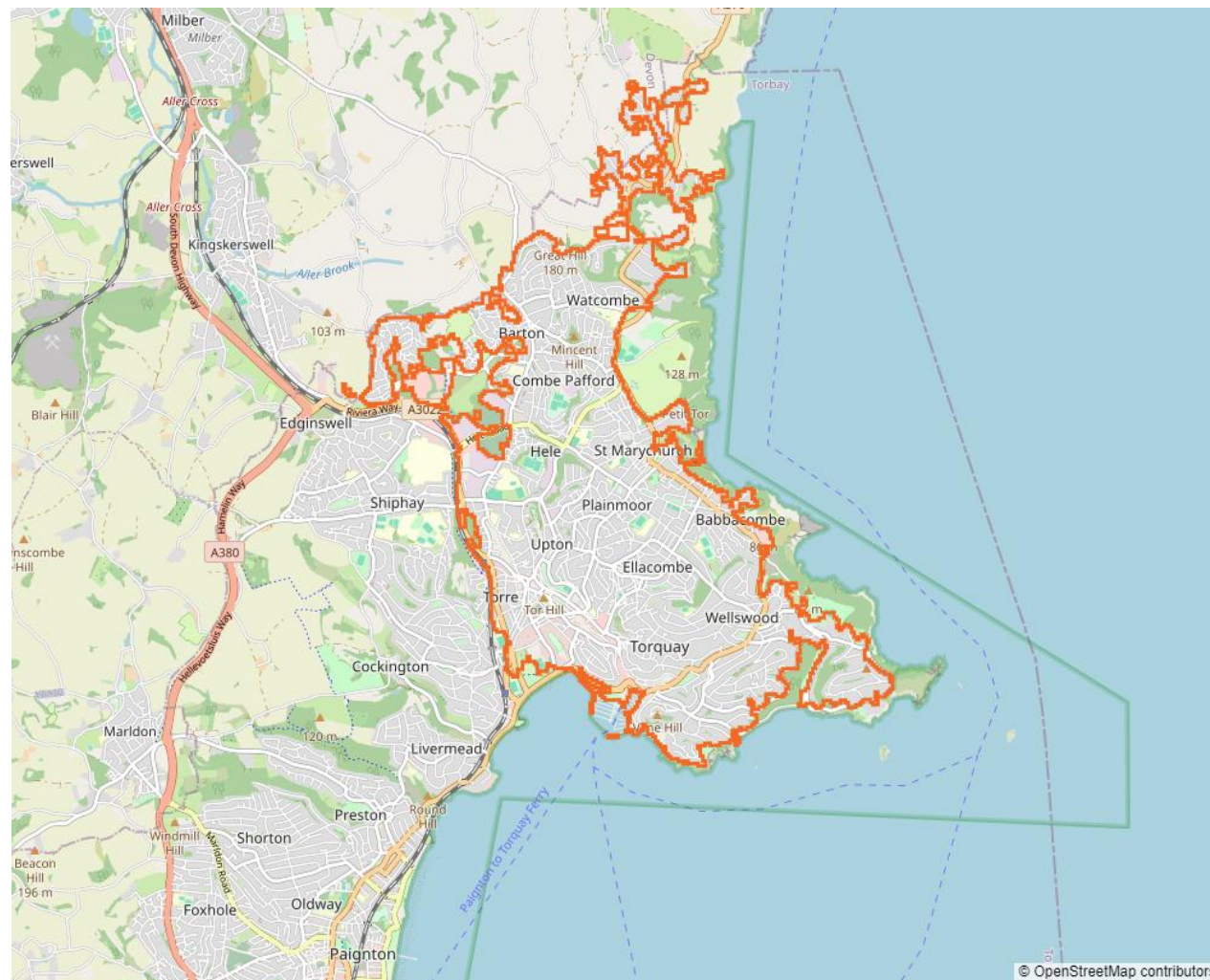



Overview of neighbourhood indicators

This page provides an overview of how the neighbourhood's indicators (listed in the Annex) for policy investment themes fare against national averages.

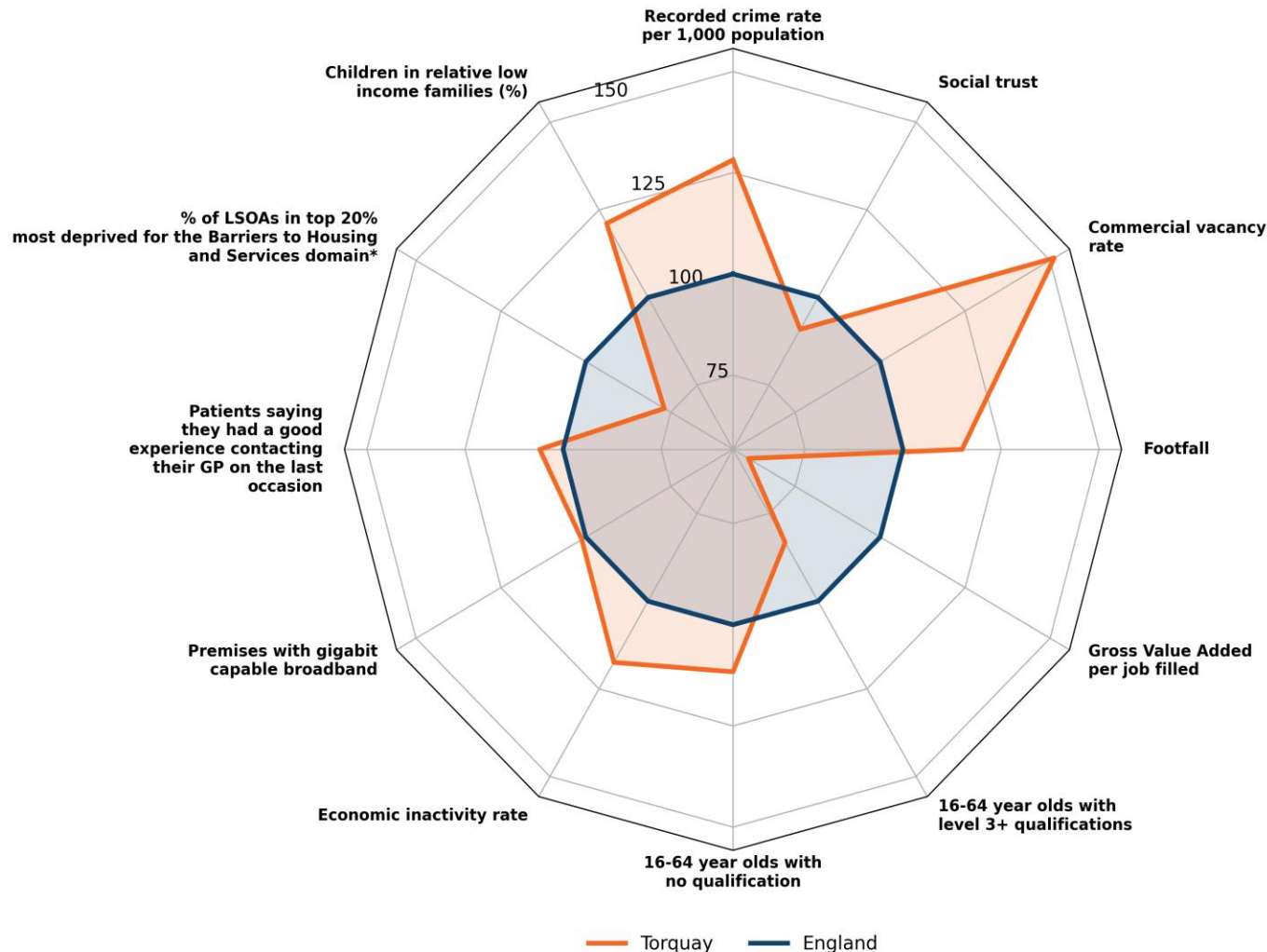

The chart on the left shows how Torquay neighbourhood's indicators (orange) fare against national averages (dark blue). Neighbourhood values have been scaled relative to the national averages which were set to 100.

How to read the chart:

1. Compare the overall shape of the neighbourhood data points to the national average shape.
2. The closer a neighbourhood marker is to value 100 on the chart, the closer it is to the national average. For example, a neighbourhood value of 150 means that it is 50% higher than the national average.

* The [Barriers to Housing and Services Domain](#) measures the physical and financial accessibility of housing and local services. The indicators fall into two sub-domains: 'geographical barriers', which relate to the physical proximity of local services, and 'wider barriers' which includes issues relating to access to housing such as affordability and homelessness. A value of 0 indicates none of the LSOAs that intersect the neighbourhood (wholly or partly) are in the top 20% most deprived for the domain within England.



Indicators for policy investment themes



Safety, Security and Cohesion

Indicator	Torquay	Torbay	England
Recorded crime rate per 1,000 population (2022)	98.3	70.7	76.7
Anti-social behaviour per 1,000 population (2024)	28.4	20.6	14.8
Social trust (%) (2023)	-5	-1	-3
Recorded crime by type per 1,000 population			
Bicycle theft (2024)	0.5	0.4	0.9
Burglary (2024)	3.9	3.1	3.9
Criminal damage and arson (2024)	14.1	10.3	7.1
Drugs (2024)	6.9	4.6	2.8
Other crime (2024)	2.7	2.4	2.0
Other theft (2024)	11.0	8.4	6.9
Possession of weapons (2024)	1.5	1.2	0.9
Public order (2024)	8.6	6.0	6.6
Robbery (2024)	1.2	0.7	1.3
Shoplifting (2024)	11.1	9.2	7.9
Theft from the person (2024)	1.7	1.0	2.3
Vehicle crime (2024)	4.7	4.1	5.7
Violence and sexual offences (2024)	56.0	42.8	32.3

Note: Rates were calculated using 2022 mid-year population estimates due to data availability.

Social Trust (%) (2023) and Index of Multiple Deprivation (IMD) deciles (2019)
(IMD Decile 1 = Most Deprived)

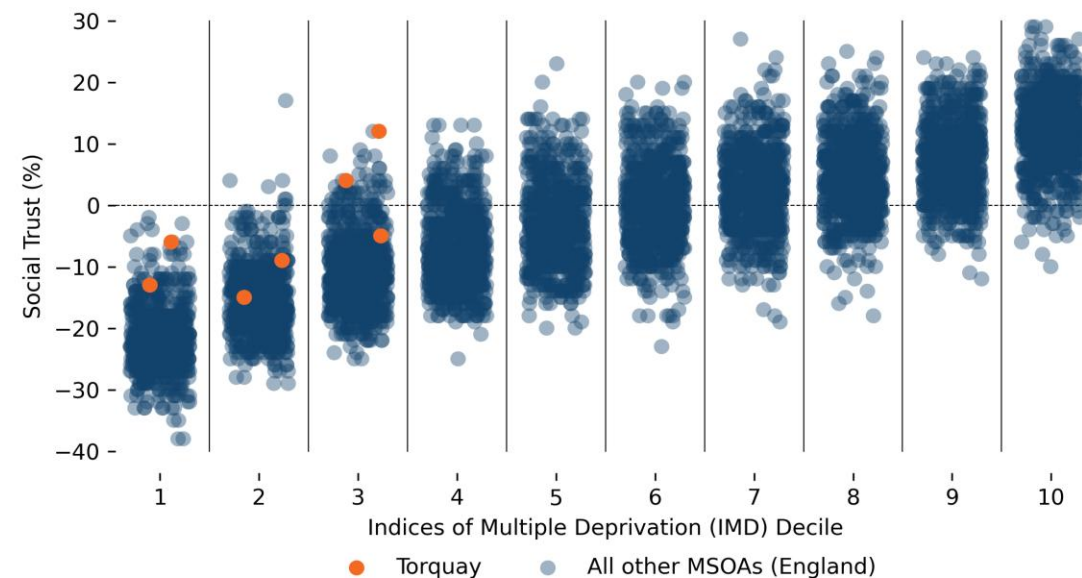

Source: [MHCLG IMD, 2019](#); [Onward, 2023](#)

Note: Data is at MSA level, resulting in multiple MSAs per neighbourhood. There was an average of 7 respondents per MSA.

[Net social trust](#) is defined as the estimated proportion of people who say they generally trust others minus the proportion of people who say that you cannot be too careful when dealing with people. According to [Onward \(2023\)](#), **Torquay has a social trust score of -5%**, which is lower than the England average of -3%, showing that there is a lower level of social trust within Torquay than national levels. More deprived [Middle Layer Super Output Areas \(MSOAs\)](#) are likely to have lower levels of social trust than less deprived MSOAs in Torquay.



High Streets, Heritage and Regeneration (1/2)

Indicator	Torquay	England
Number of outlets (takeaways, restaurants, clubs, bars, pubs, fitness facilities and sport clubs) per 1,000 population (Sept 2024)	3.6	2.0*
Commercial vacancy rate (%) (Sept 2024)	18.6	12.3*
Footfall index** based on Virgin Media O2 mobile phone data (April 2022 to March 2023)	115.1	100

* England average is derived from Built Up Areas with a population between 20,000 and 100,000 only.

** Anonymised and aggregated mobile network data by Virgin Media O2. Footfall is defined as the average daily number of outbound journeys (not including journeys to home) within the town/Built Up Area over the period April 2022-March 2023. The mean average footfall of all England neighbourhoods with a population between 20,000 and 100,000 people has been standardised to an index of 100, with the figure for this neighbourhood scaled relative to this average.

10-minute walking distance to greenspace access points in Torquay (2025)

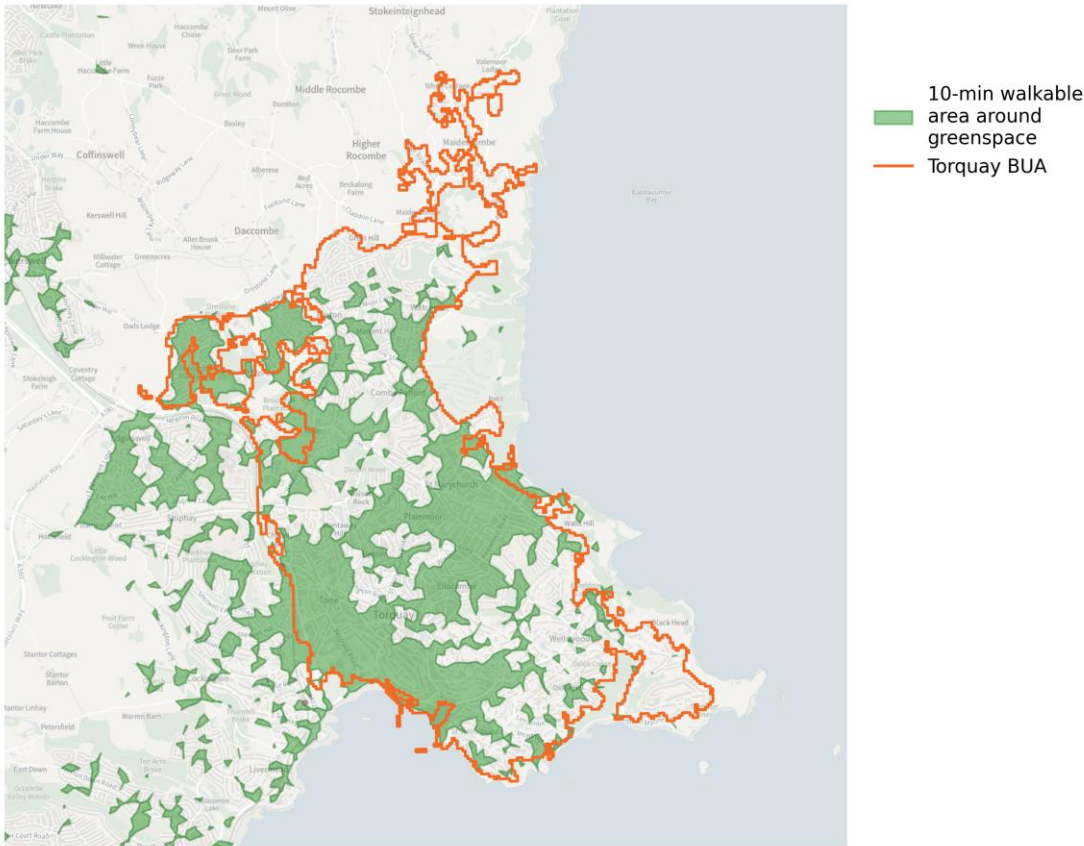

Source: [OpenStreetMap, 2025](#); [Ordnance Survey, 2025](#)

Note: 10-minute walkable area is created using OpenStreetMap walking network and OS Greenspace Access Points, excluding: Allotments or Community Growing Spaces, Cemeteries, Religious Grounds, and Golf Courses.



High Streets, Heritage and Regeneration (2/2)

Indicator	Torbay	South West	England
Adults who engaged physically with arts (%) (April 2022 to March 2024)	89.8	93.1	90.4
Adults who engaged physically with a theatre play, drama, musical, pantomime, ballet or opera (%) (April 2022 to March 2024)	39.4	40.0	39.5
Adults who visited a museum or gallery in person (%) (April 2022 to March 2024)	31.4	42.9	43.1
Adults who visited a heritage site in person (%) (April 2022 to March 2024)	61.6	72.1	66.2
Adults who visited a public library building or mobile library in person (%) (April 2022 to March 2024)	20.6	24.1	25.0

Note: Cultural participation data is at Local Authority level. Each Built Up Area has been matched to its respective Local Authority based on geographic area share.

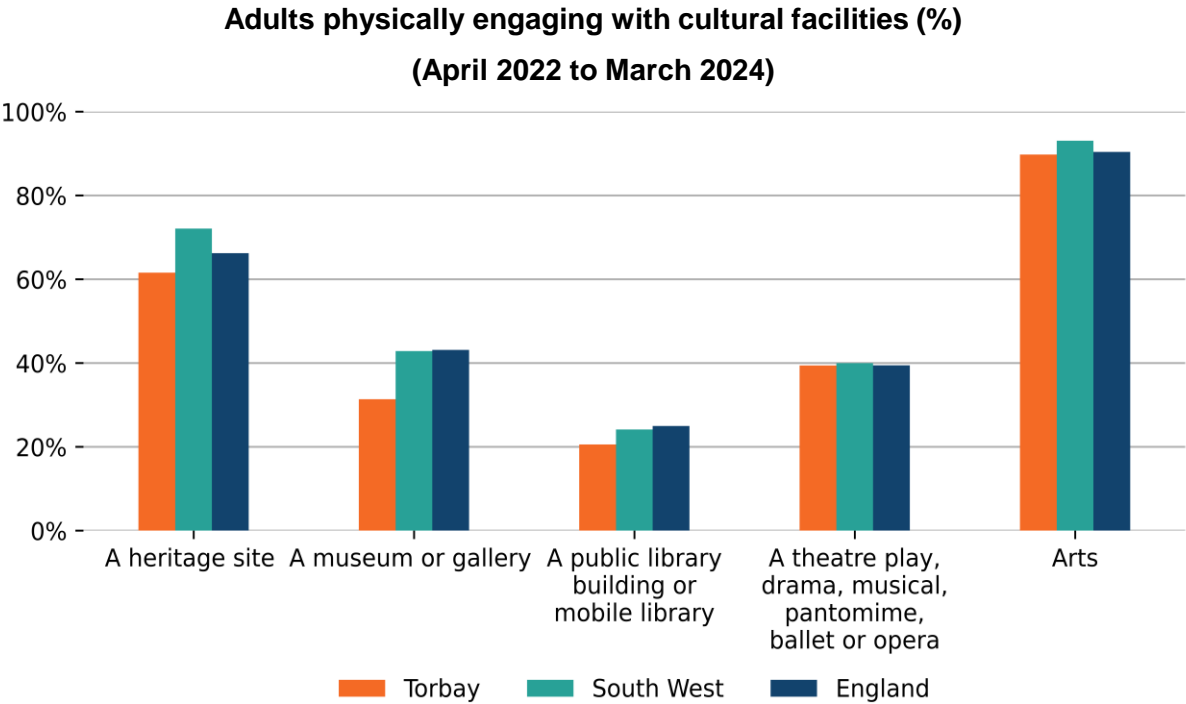

Source: [DSIT, DCMS, Arts Council England, 2025](#)



Education, Work, Productivity and Skills

Indicator	Torquay	Torbay	South West	England
Gross Value Added per job filled (£) (2022)	38,390	39,282	55,563	62,751
16-64 year olds with level 3+ qualifications* (%) (2021)	47.1	49.1	57.9	56.6
16-64 year olds with no qualifications (%) (2021)	13.8	12.4	9.6	12.4
Employment rate (age 16 to 64) (%) (2021)	67.7	69.6	73.7	71.0
Unemployment rate (age 16 +) (%) (2021)	5.8	5.2	4.2	5.4
Economic inactivity rate (age 16 +) (%) (2021)	46.0	46.7	40.5	39.1
Job density** (2022)	0.68	0.63	0.75	0.77

*Proportion of 16 to 64 year olds with a [level 3 qualification or above](#), such as 2 or more A levels, 4 or more AS levels, degree (BA, BSc) or higher degree (MA, PhD, PGCE).

**[Job density](#) is defined as the number of jobs in an area divided by the resident population aged 16-64 in that area. For example, a job density of 1.0 would mean that there is one job for every resident aged 16-64.

Proportion of the working age population that are economically inactive, by reason (2021)

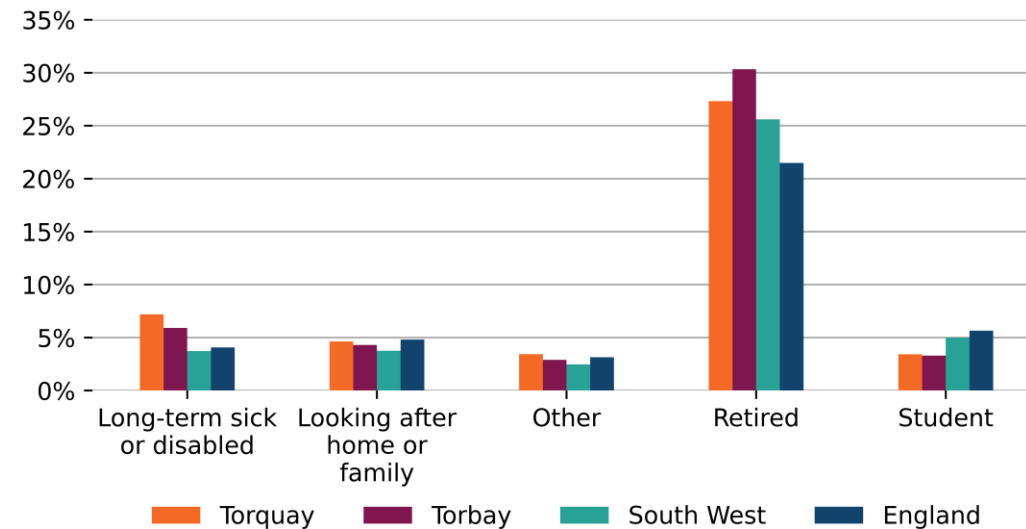

Source: [ONS, 2022](#)



Transport and Connectivity (1/2)

Indicator	Torquay	Torbay	South West	England
Premises with gigabit capable broadband (%) (July 2024)	84	86	75	83

Method of travel to work (%), (2021)

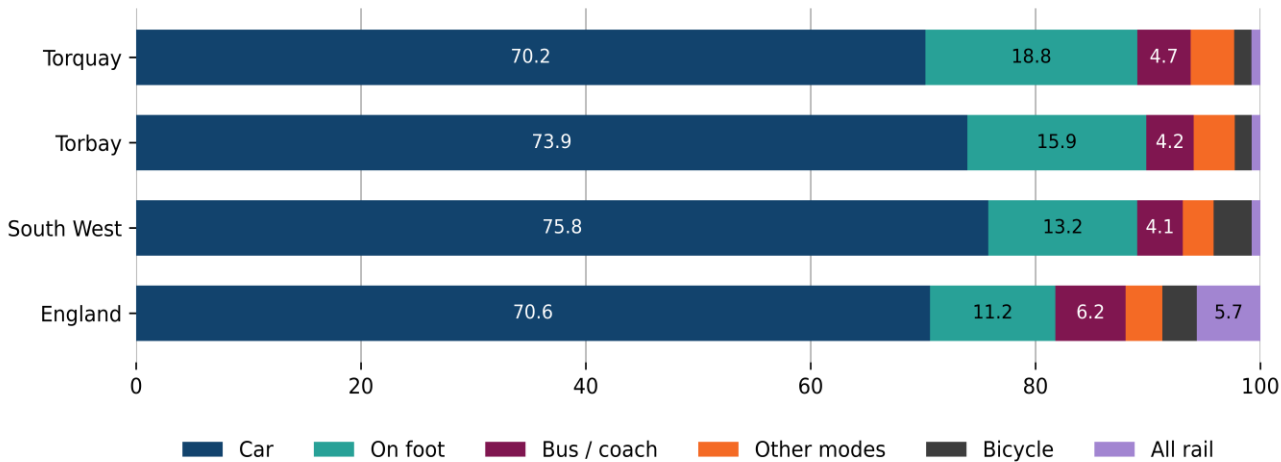

Source: [ONS, 2022](#)

Note: We have excluded the “Work mainly at or from home” category from this chart to make it easier to clearly see the methods used to travel to work. Percentages do not include those working from home.

Note: Data presented on the chart above (from Census 2021) should not be compared with the tables on the right, which represent Census 2011 data. The tables on the right are based on BUA 2011 geographies, which may differ in boundaries and names from the closest matching BUA 2024 geographies used for most of the data in this pack. Census travel data for 2021 were impacted by lockdown restrictions and the furlough scheme that were in place in March 2021.

Flows of commuters entering or leaving Torquay (2011)

Neighbourhood	2011 Population	Incoming	Outgoing	Working local
Torquay	49,094	10,238	10,647	11,510

Source: MHCLG analysis based on Census 2011 data

Top 10 residence - work connections between Built Up Areas (2011)

Place of Residence	Place of Work	People
Torquay	Torquay	11,510
Paignton	Torquay	5,583
Torquay	Paignton	3,458
Torquay	No fixed place of work	1,944
Torquay	Newton Abbot	1,236
Torquay	Exeter	916
Newton Abbot	Torquay	704
Brixham	Torquay	627
Torquay	Place of work out of BUA	543
Usual residence out of BUA	Torquay	521

Source: MHCLG analysis based on Census 2011 data



Transport and Connectivity (2/2)

Average minimum travel time to the nearest key service (minutes) (2019)

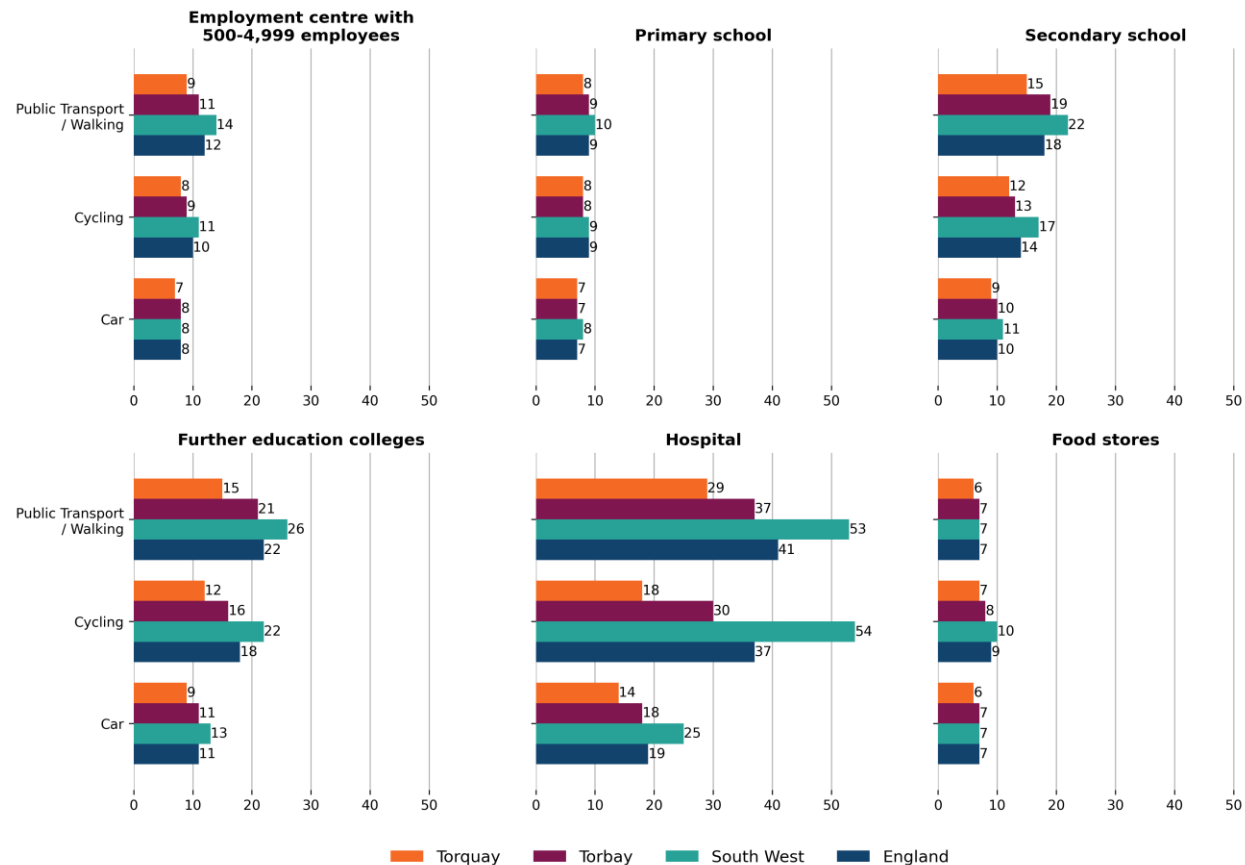

Source: [Department for Transport, 2021](#)

Public transport accessibility by journey time (2022) from Torquay train station, between 7:15am and 9:15am

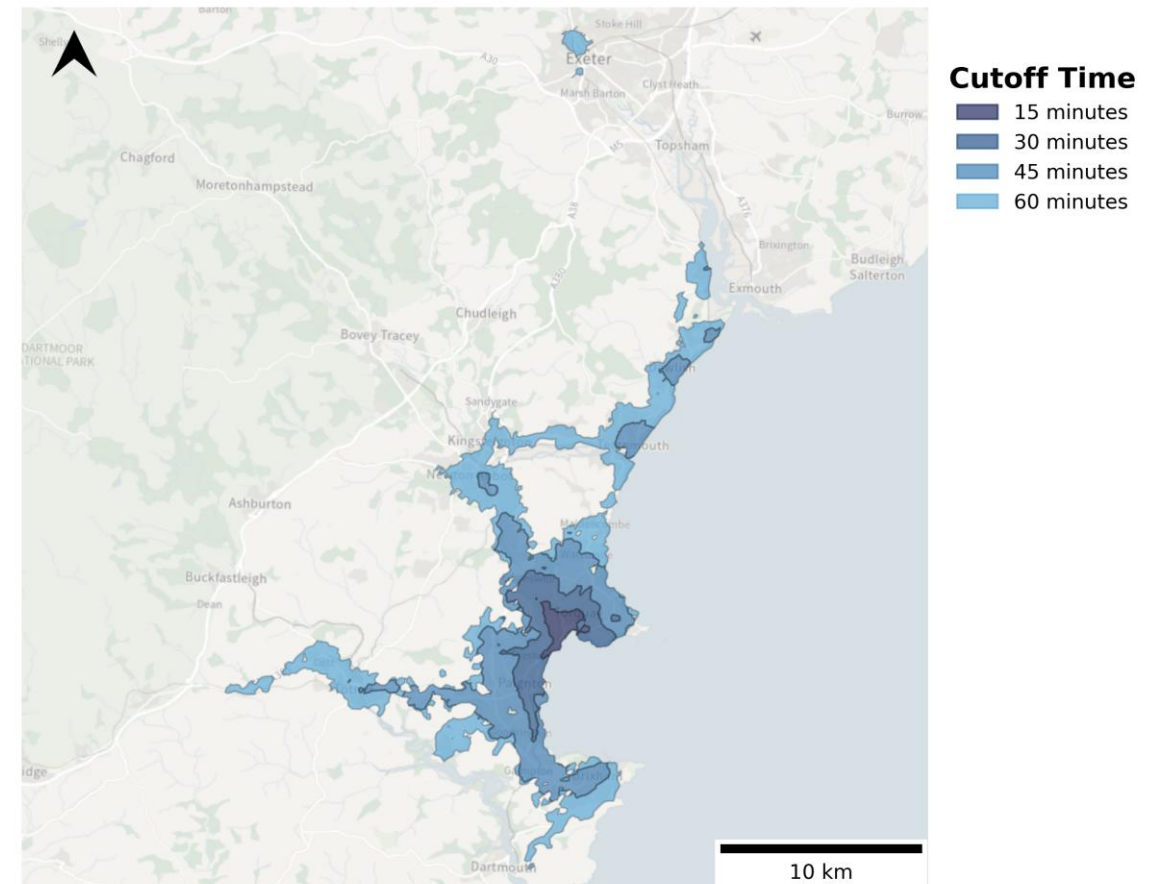

Source: [ONS, 2023](#)

Note: Data is from 15th November 2022



Housing

Indicator	Torbay	South West	England
Ratio of median house price to median gross annual workplace-based earnings (2024)	8.2	8.5	7.7
Non-decent dwellings (%) (2020-21)	19.3	19.4	15.1

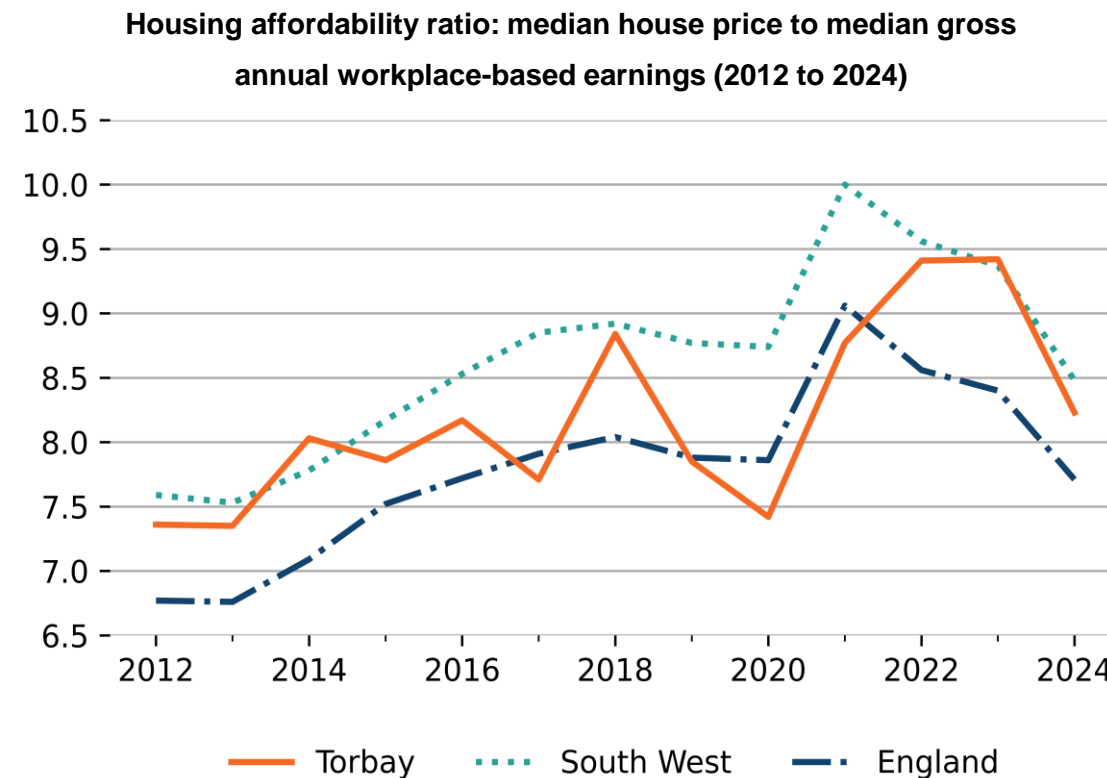

Source: [ONS, 2024](#)

Note: Housing affordability data is at Local Authority level. Each Built Up Area has been matched to its respective Local Authority based on geographic area share.



Health and Wellbeing

Indicator	Torquay	Torbay	South West	England
Healthy Life Expectancy (Males) (2021-2023)	Data unavailable	62.2	63.0	61.5
Healthy Life Expectancy (Females) (2021-2023)	Data unavailable	62.7	62.9	61.9
GP appointments per 1,000 patients (2024)	640.9	584.6	528.7	472.4
Percentage of patients saying they had a good experience contacting their GP on last occasion (2024)	71	66	72	67

Note: Healthy Life Expectancy data is at Local Authority level. Each Built Up Area has been matched to its respective Local Authority based on geographic area share.

Healthy Life Expectancy (Males) (2011-13 to 2021-23)

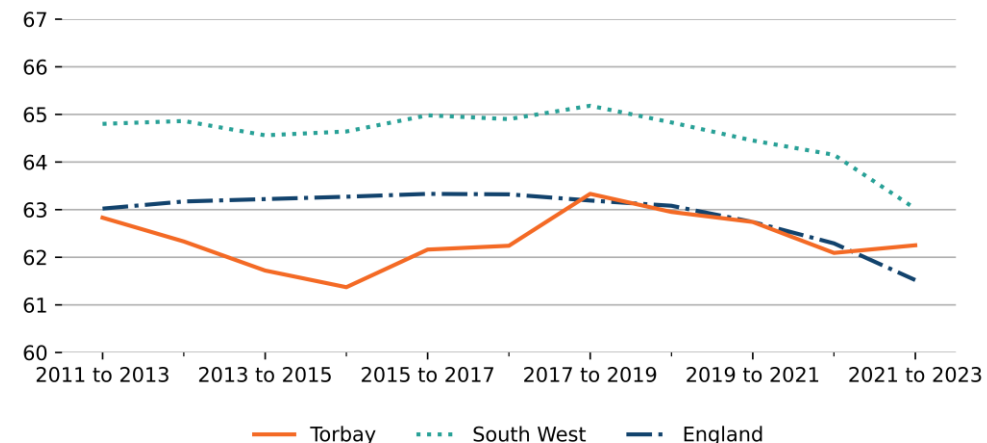

Healthy Life Expectancy (Females) (2011-13 to 2021-23)

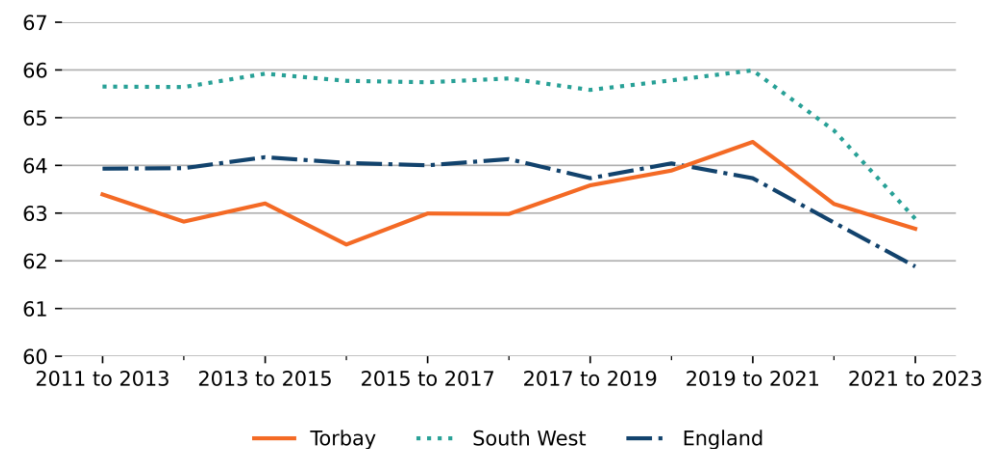

Source: [ONS, 2024](#)



Neighbourhood demographics and deprivation



Demographics: Age and population

Headlines:

- The median age in **Torquay is 47 years** (2022). The median age for England is 40. The median age for Torbay (local authority) is 49 years. The map on the right shows the average median age within Torquay at [Lower Layer Super Output Areas \(LSOAs\)](#) level.
- The median age in Torquay **increased** by 4 years between 2011 and 2022. For context, the median age in England increased by 1 year over the same period (see *bottom left chart below*).
- Torquay has a population of **51,901** (2022). Between 2011 and 2022, Torquay's **population increased by 6.9%**. For context, the population increased by 6.5% in Torbay, increased by 9.0% in the South West, and increased by 7.7% in England.
- 16.1% of people in Torquay are under 16 years old, and 24.8% are aged 65 and over. For context, the England average was 18.5% and 18.6%, respectively (see *bottom right chart below*).
- Across the LSOAs that make up Torquay (either wholly or in part), 95.3% of people identified with a White ethnic group, 1.91% as Asian, Asian British or Asian Welsh, 0.41% as Black, Black British, Black Welsh, Caribbean or African, 1.78% with Mixed or Multiple ethnic groups, and 0.6% with other ethnic groups.

Median age of population (2011 and 2022)

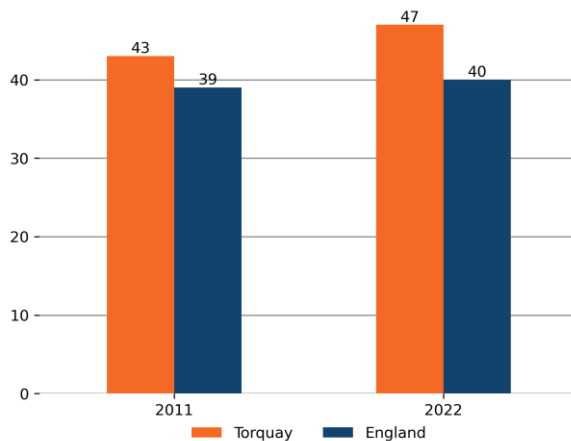

Source: [ONS, 2022](#); [ONS Census, 2011](#)

Age profile by location (2022)

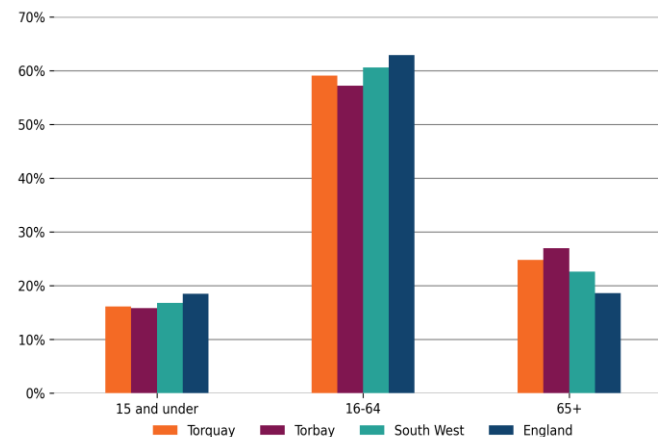

Source: [ONS, 2022](#)

Median age in Torquay at LSOA level (2022)

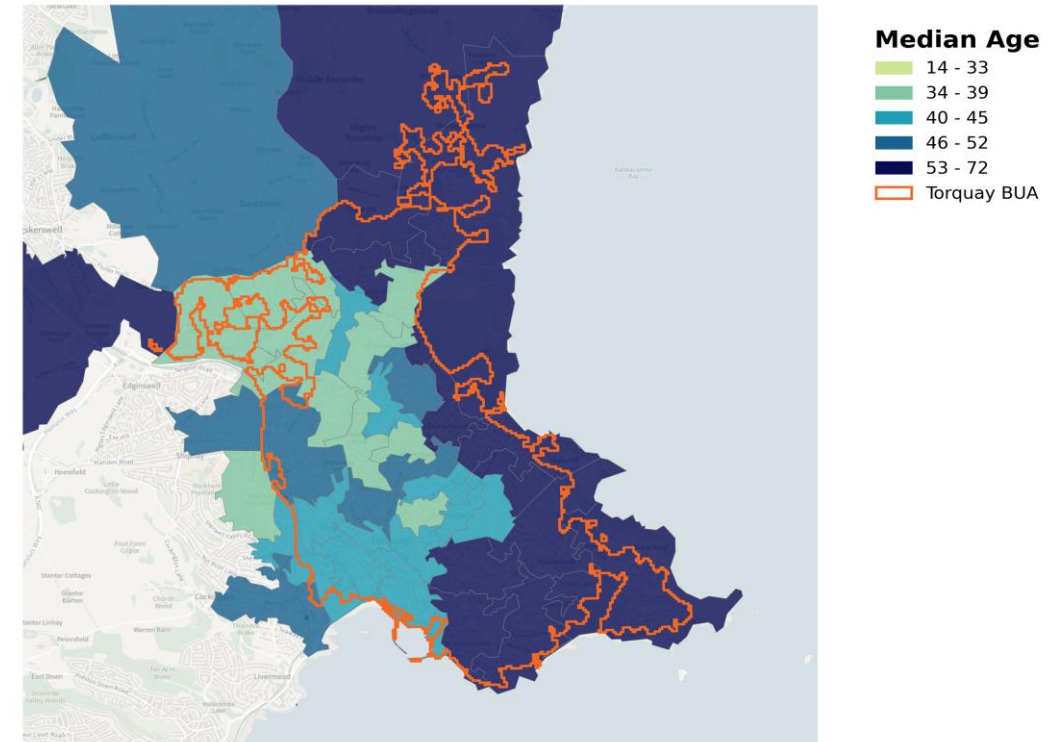

Source: [ONS, 2024](#)



Deprivation

Headlines:

- **Over 50%** of LSOAs in Torquay are in the **top 20% most deprived in England in terms of Employment**.
- **Employment (28.2%) and Crime (20.5%)** were the domains that had the largest proportion of Torquay's LSOAs in the **top 10% most deprived in England**.
- **25.8%** of under-16s in Torquay live in [relative low income households](#). This is 4.5 percentage points higher than the England average.

Deprivation levels across LSOAs within Torquay by decile (2019) (Decile 1 = Top 10% most deprived in England)

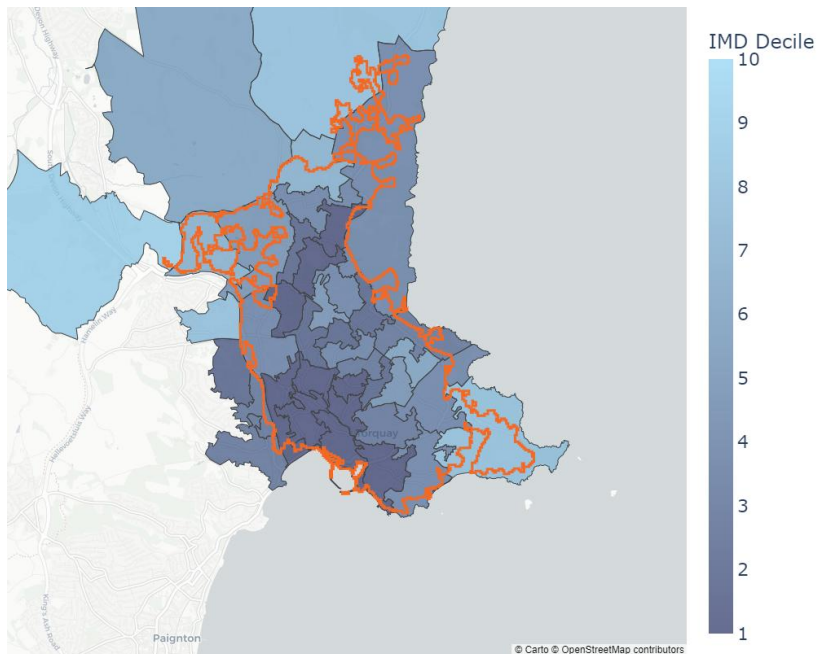

Source: [MHCLG IMD, 2019](#)

Deprivation levels (%) across LSOAs within Torquay, compared to the England average (2019)

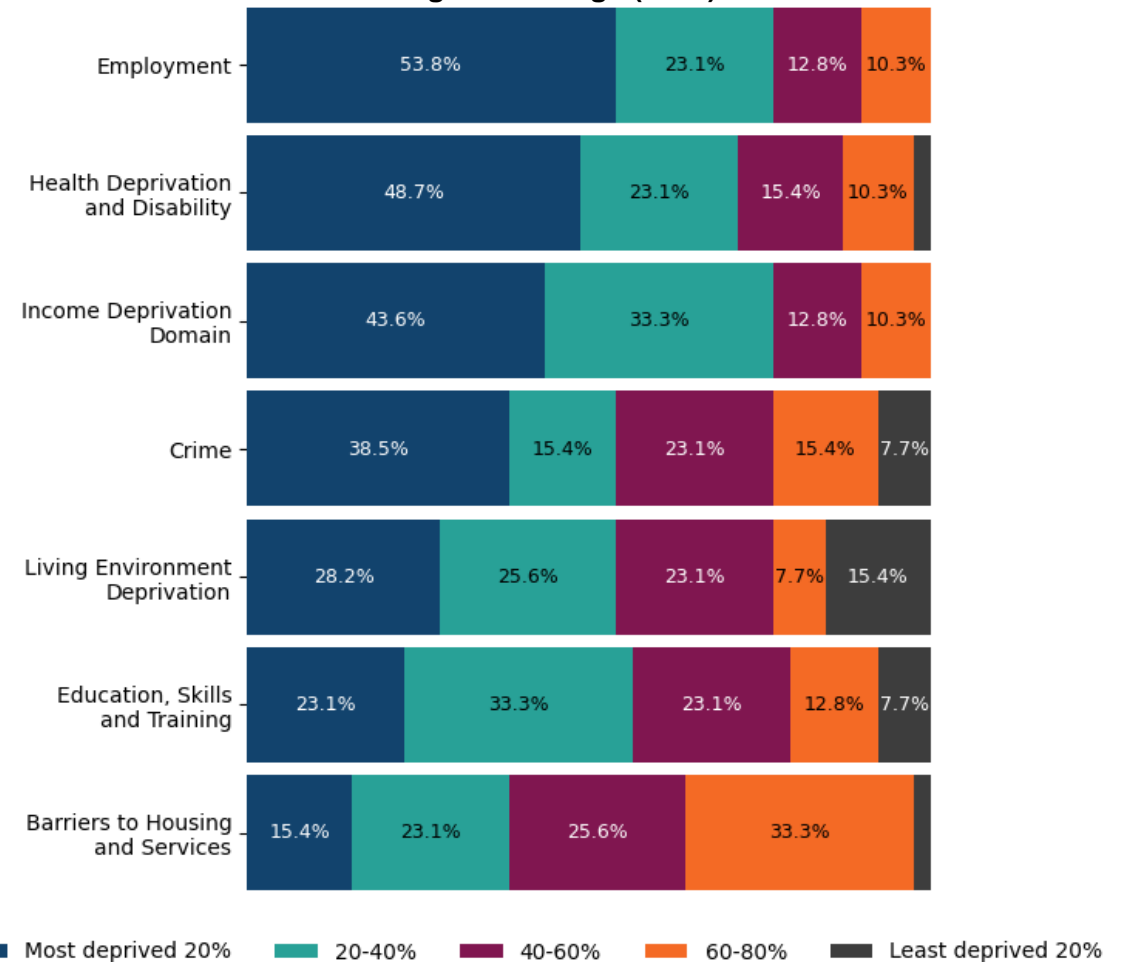

Source: [MHCLG IMD, 2019](#)

Note: Missing labels on the bars represent a percentage of less than 7%.

Note: All LSOAs that fall within the neighbourhood boundary are included in the overall neighbourhood calculations. This includes LSOAs that fall partly outside the boundary.



Annex - Data and sources



Data and sources

Indicator	Slide	Source
Anti-social behaviour (2024)	Safety, Security and Cohesion	https://data.police.uk/data/
Recorded crime rate per 1,000 population (2022)	Safety, Security and Cohesion	https://data.police.uk/data/
Recorded crime by type (2024)	Safety, Security and Cohesion	https://data.police.uk/data/
Social trust (2023)	Safety, Security and Cohesion	https://www.ukonward.com/reports/good-neighbours/
Number of outlets (takeaways, restaurants, clubs, bars, pubs, fitness facilities and sport clubs) per 1,000 population (Sept 2024)	High Streets, Heritage and Regeneration (1/2)	Local Data Company
Commercial vacancy rates (%) (Sept 2024)	High Streets, Heritage and Regeneration (1/2)	Local Data Company
Footfall index based on Virgin Media O2 mobile phone data (April 2022 to March 2023)	High Streets, Heritage and Regeneration (1/2)	Anonymised and aggregated mobile network data by Virgin Media O2
10-minute walking distance to greenspace access points (2025)	High Streets, Heritage and Regeneration (1/2)	MHCLG analysis based on Ordnance Survey Open Greenspace data and OpenStreetMap
Percentage of adults who engaged physically with a theatre play, drama, musical, pantomime, ballet or opera, April 2022 to March 2024	High Streets, Heritage and Regeneration (2/2)	https://www.gov.uk/government/statistics/participation-survey-2023-24-annual-publication



Data and sources

Indicator	Slide	Source
Percentage of adults who engaged physically with arts, April 2022 to March 2024	High Streets, Heritage and Regeneration (2/2)	https://www.gov.uk/government/statistics/participation-survey-2023-24-annual-publication
Percentage of adults who visited a heritage site in person, April 2022 to March 2024	High Streets, Heritage and Regeneration (2/2)	https://www.gov.uk/government/statistics/participation-survey-2023-24-annual-publication
Percentage of adults who visited a museum or gallery in person, April 2022 to March 2024	High Streets, Heritage and Regeneration (2/2)	https://www.gov.uk/government/statistics/participation-survey-2023-24-annual-publication
Percentage of adults who visited a public library building or mobile library in person, April 2022 to March 2024	High Streets, Heritage and Regeneration (2/2)	https://www.gov.uk/government/statistics/participation-survey-2023-24-annual-publication
Gross Value Added per job filled (£) (2022)	Education, Work, Productivity and Skills	https://www.ons.gov.uk/economy/grossvalueaddedgva/datasets/ukgvaandproductivityestimatesforothergeographies
16-64 year olds with level 3+ qualifications (%) (2021)	Education, Work, Productivity and Skills	https://www.ons.gov.uk/peoplepopulationandcommunity/housing/articles/townsandcitiescharacteristicsofbuiltupareasenglandandwales/census2021#qualifications
16-64 year olds with no qualification (%) (2021)	Education, Work, Productivity and Skills	https://www.ons.gov.uk/peoplepopulationandcommunity/housing/articles/townsandcitiescharacteristicsofbuiltupareasenglandandwales/census2021#qualifications
Employment rate (age 16 to 64) (%) (2022)	Education, Work, Productivity and Skills	https://www.ons.gov.uk/datasets/TS066/editions/2021/versions/6?
Unemployment rate (age 16 +) (%) (2022)	Education, Work, Productivity and Skills	https://www.ons.gov.uk/datasets/TS066/editions/2021/versions/6?
Economic inactivity rate (age 16 +) (%) (2022)	Education, Work, Productivity and Skills	https://www.ons.gov.uk/datasets/TS066/editions/2021/versions/6?
Job density (2022)	Education, Work, Productivity and Skills	https://www.ons.gov.uk/surveys/informationforbusinesses/businesssurveys/businessregisterandemploymentsurvey



Data and sources

Indicator	Slide	Source
Proportion of the working age population that are economically inactive, by reason (2022)	Education, Work, Productivity and Skills	https://www.nomisweb.co.uk/datasets/c2021rm024
Premises with gigabit capable broadband (%) (July 2024)	Transport and Connectivity (1/2)	https://www.ofcom.org.uk/phones-and-broadband/coverage-and-speeds/connected-nations-2024
Method of travel to work (2021)	Transport and Connectivity (1/2)	https://www.ons.gov.uk/datasets/TS061/editions/2021/versions/4
Flows of commuters entering or leaving (2011)	Transport and Connectivity (1/2)	MHCLG analysis based on Census 2011 data
Top 10 residence – work connections between Built Up Areas (2011)	Transport and Connectivity (1/2)	MHCLG analysis based on Census 2011 data
Average minimum travel time to the nearest key service (minutes) (2019)	Transport and Connectivity (2/2)	https://www.gov.uk/government/statistical-data-sets/journey-time-statistics-data-tables-jts
Public transport accessibility by journey time from the town train station/landmark (2022)	Transport and Connectivity (2/2)	https://geoportal.statistics.gov.uk/search?q=PRD_ISO&sort=Date%20Created%7Ccreated%7Cdesc
Ratio of median house price to median gross annual workplace-based earnings (2024)	Housing	https://www.ons.gov.uk/peoplepopulationandcommunity/housing/datasets/ratioofhousepricetoworkplacebasedearningslowerquartileandmedian
Proportion of dwellings that are non-decent (2020-21)	Housing	https://www.gov.uk/government/statistics/english-housing-survey-local-authority-housing-stock-condition-modelling-2020
Healthy Life Expectancy (Males) 2021-2023	Health and Wellbeing	https://www.ons.gov.uk/peoplepopulationandcommunity/healthandsocialcare/healthandlifeexpectancies/datasets/healthstatelifeexpectancyallagesuk
Healthy Life Expectancy (Females) 2021-2023	Health and Wellbeing	https://www.ons.gov.uk/peoplepopulationandcommunity/healthandsocialcare/healthandlifeexpectancies/datasets/healthstatelifeexpectancyallagesuk



Data and sources

Indicator	Slide	Source
GP appointments per 1,000 patients	Health and Wellbeing	https://gp-patient.co.uk/practices-search
Percentage of patients saying they had a good experience contacting their GP on last occasion	Health and Wellbeing	https://gp-patient.co.uk/practices-search
Median age (2022)	Demographics	https://www.ons.gov.uk/peoplepopulationandcommunity/populationandmigration/populationestimates/bulletins/populationestimatesforenglandandwales/mid2022
Median age (2011)	Demographics	https://www.nomisweb.co.uk/census/2011/ks102ew
Population estimates (2022)	Demographics	https://www.ons.gov.uk/peoplepopulationandcommunity/populationandmigration/populationestimates/bulletins/populationestimatesforenglandandwales/mid2022
Age profile (2022)	Demographics	https://www.ons.gov.uk/peoplepopulationandcommunity/populationandmigration/populationestimates/bulletins/populationestimatesforenglandandwales/mid2022
Ethnicity (2021)	Demographics	https://www.ons.gov.uk/datasets/TS021/editions/2021/versions/3
% of children from relative low income households	Deprivation	https://stat-xplore.dwp.gov.uk/webapi/jsf/login.xhtml
English Indices of Deprivation (2019)	Deprivation	https://opendatacommunities.org/data/societal-wellbeing/imd2019/indices